The Bermuda

- choice of colorbond or tiled roof
- Fisher & Paykel 900mm appliances
- LED lighting to every room
- custom WA made kitchens with stone benchtops
- crossover, soakwells and paving
- chrome or black matte taps
- 12 month maintenance period

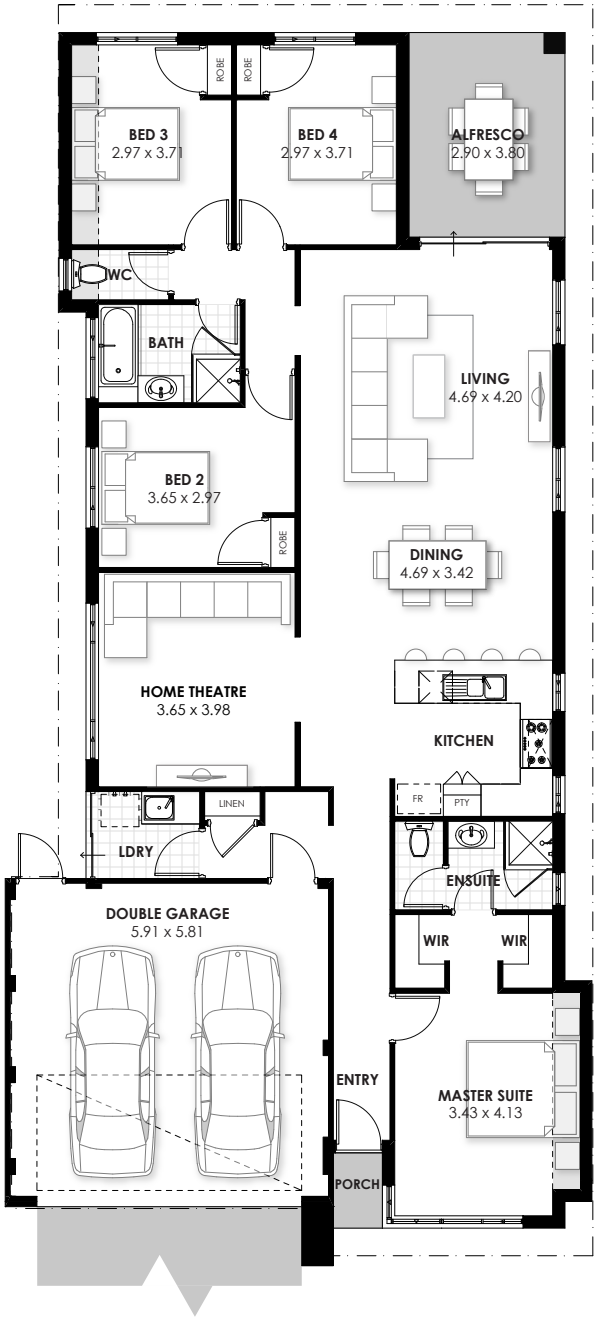

House	161m²
Garage	36m²
Alfresco	11m²
Porch	1m²
TOTAL	**209m²**

Suits 12 x 30m blocks

move homes
Make your first move TODAY!