The Ellery

Images for illustration only
Based on our Elite and Champion specifications

Suits 15 x 20m

House	144m²
Garage	36m²
Alfresco	10m²
Porch	2m²
Total	**192m²**

- Prime BrickSteel
- High ceilings throughout
- Wall insulation and sarking
- Internal wall painting
- 600x600 tiles or hybrid planks
- Chrome, black or nickel taps
- 920mm aluminium front door

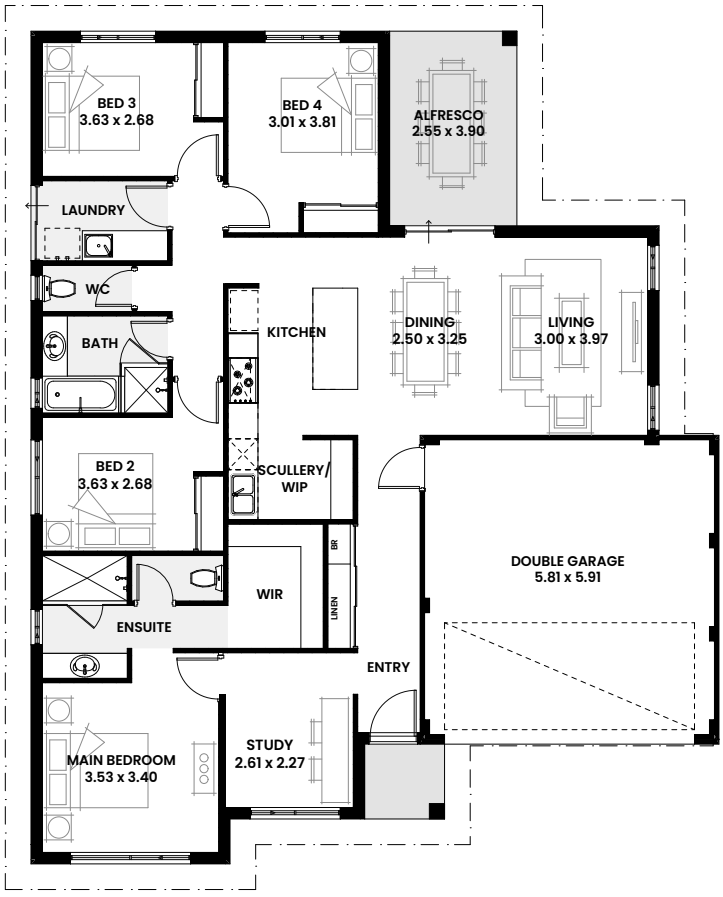

BUILDING HOMES FOR AUSTRALIAN FAMILIES 50 YEARS

PEACE OF MIND 12 MONTH MAINTENANCE

STRUCTURAL 25 YEARS GUARANTEE

movehomes